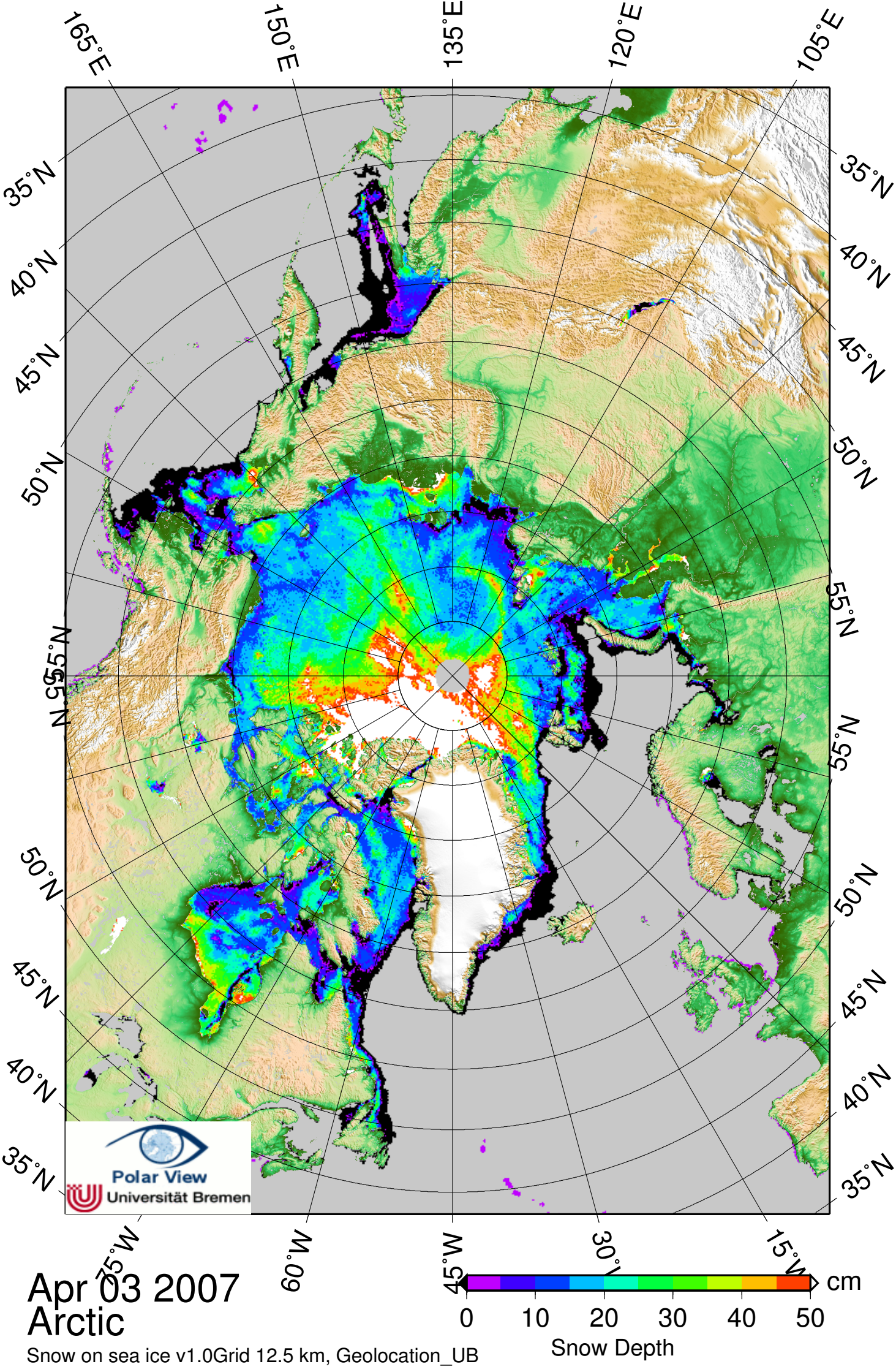
165°E
150°E
135°E
120°E
105°E
35°N
40°N
45°N
50°N
55°N
75°W
60°W
45°W
30°W
15°W
Polar View
Universität Bremen
Apr 03 2007
Arctic
Snow on sea ice v1.0Grid 12.5 km, Geolocation_UB
0
10
20
30
40
50
cm
Snow Depth